

COMMUNAL OPEN SPACE - PLAY AREA, SCALE 1:200

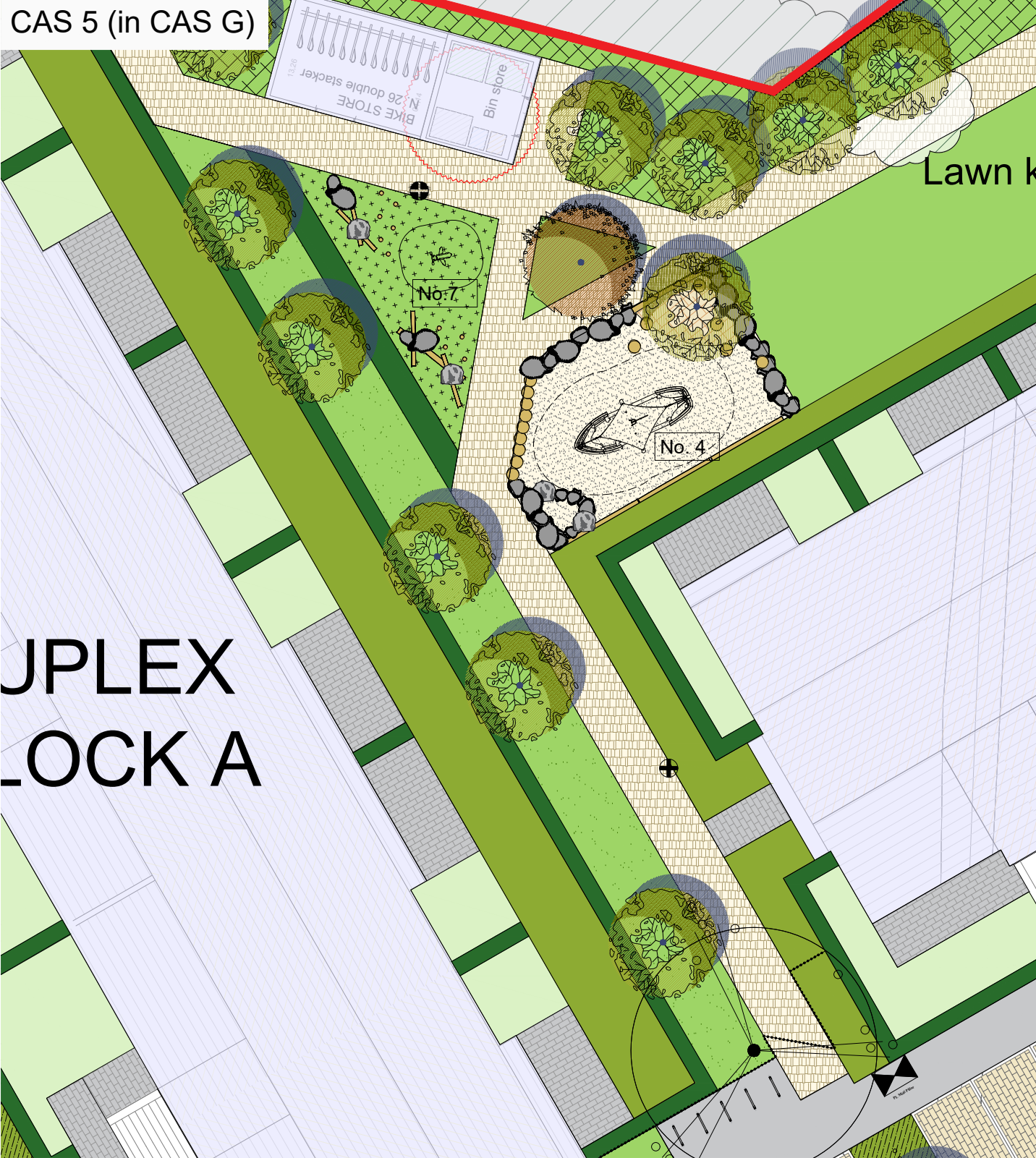

COMMUNAL OPEN SPACE - PLAY AREA, SCALE 1:200



COMMUNAL OPEN SPACE - PLAY AREA, SCALE 1:200



COMMUNAL OPEN SPACE - PLAY AREA, SCALE 1:200

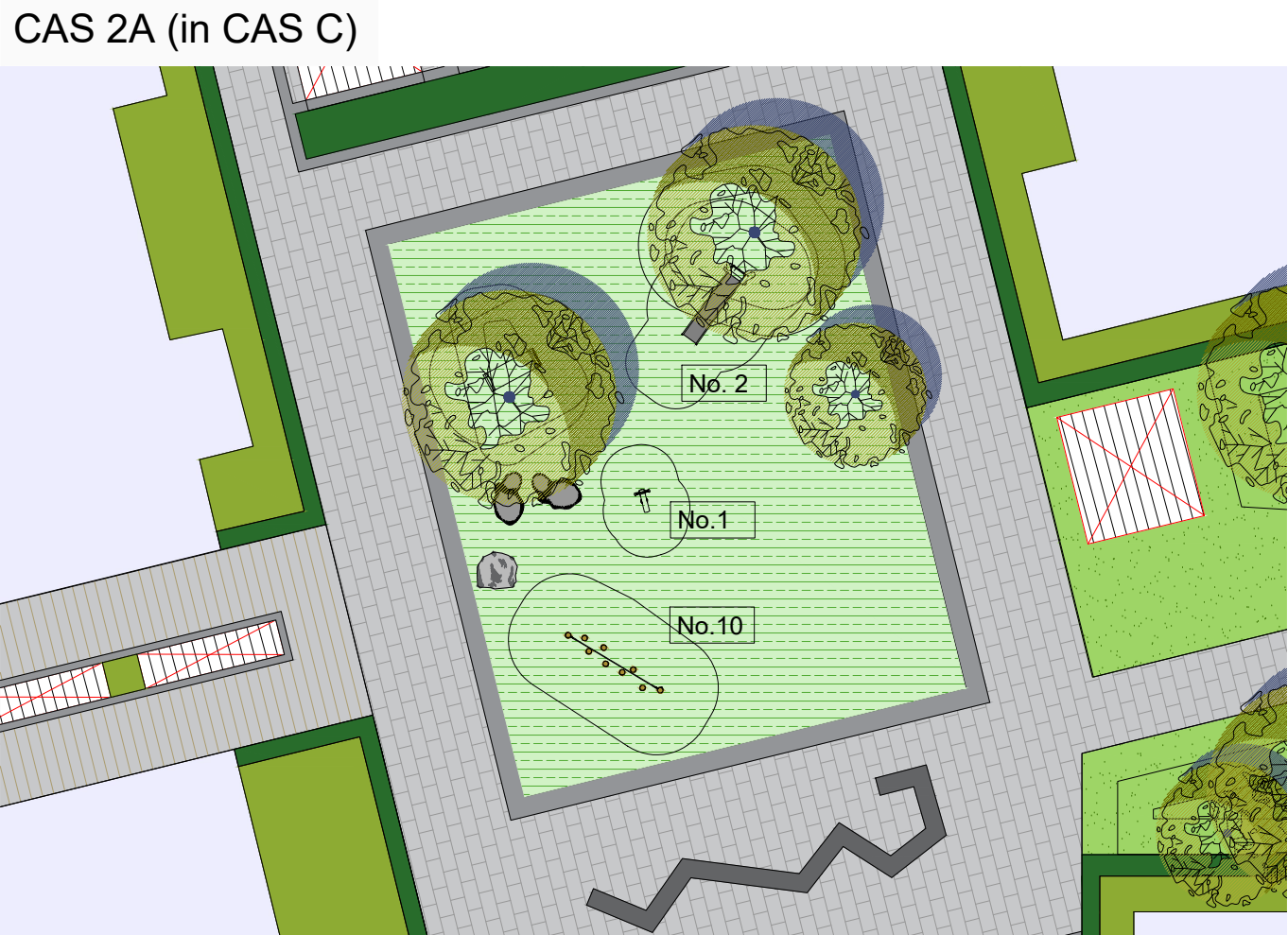

COMMUNAL OPEN SPACE - PLAY AREA, SCALE 1:200

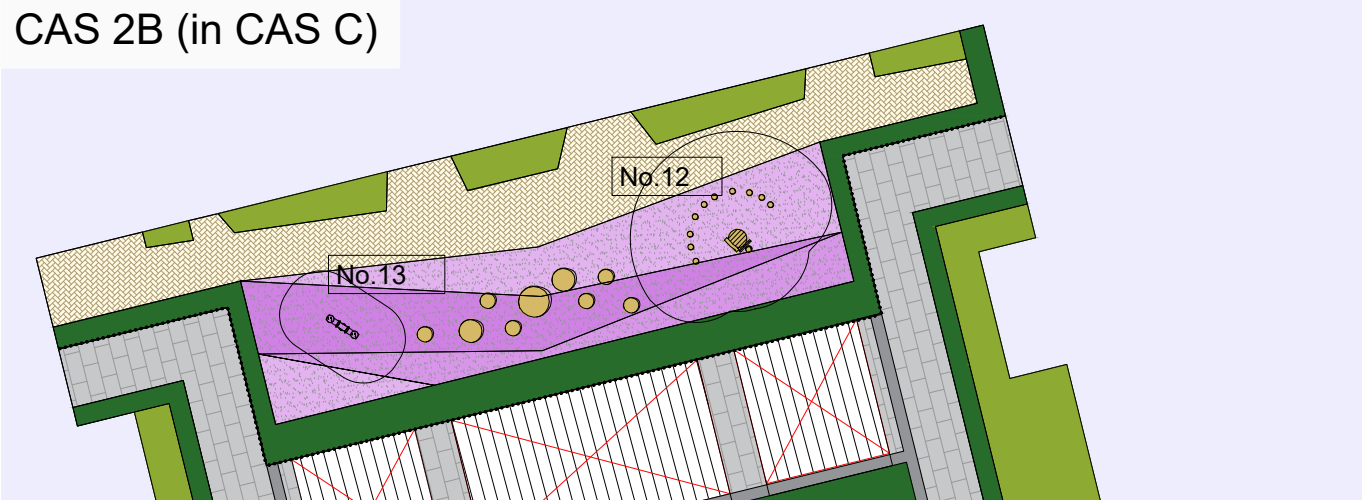

COMMUNAL OPEN SPACE - CRECHE PLAYGROUND, SCALE 1:200



No.1 - KOMPAN NRO115 - Snail Springer; Good for toddlers to develop their motor skills



No.2 - KOMPAN NRO308 - Embankment slide; Good for excitement, improving balance and stimulation.



No.3 - KOMPAN NRO904 - Two seats swing; This helps motor skills training, trains the arm, leg and core muscles.



No.4 - KOMPAN NRO529 - Oasis sand boat; Good for communication and turn-taking skills, stimulating friendships between children



No.5 - KOMPAN NRO120 - Carousel with seats; This trains senses of balance as well as fundamental skills for walking, running and being able to sit still and concentrate.



No.6 - KOMPAN NRO531 - Oasis gravel pit; Good for toddlers to develop social-emotional skills and for small children to allow them enjoy dramatic and explorative play.



No.7 - KOMPAN NRO118 - Bee Springer; Good for toddlers to develop their motor skills

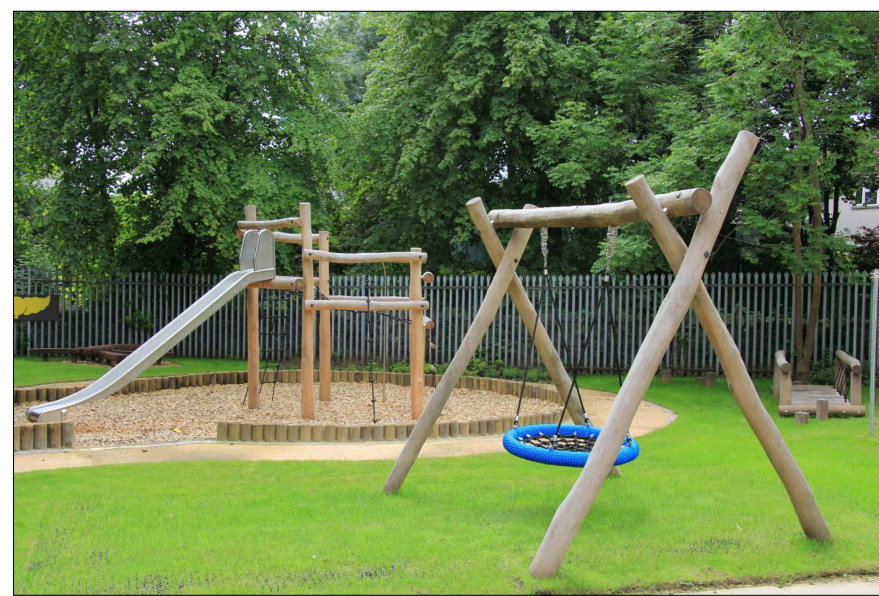

No.8 - KOMPAN NRO906 - Bird Nest Swing; The nest swing seat can fit multiple users at once, making it a very sociable and fun experience, as well as teaching children to take it in turns and cooperate.



No.9 - KOMPAN NRO813 - Climbing net; Stimulates the proprioception, spatial awareness and cross-coordination.



No.12 - KOMPAN NRO101 - Mule; This is great training for the sense of balance and the spatial aware-ness.



KEY PLAN NTS

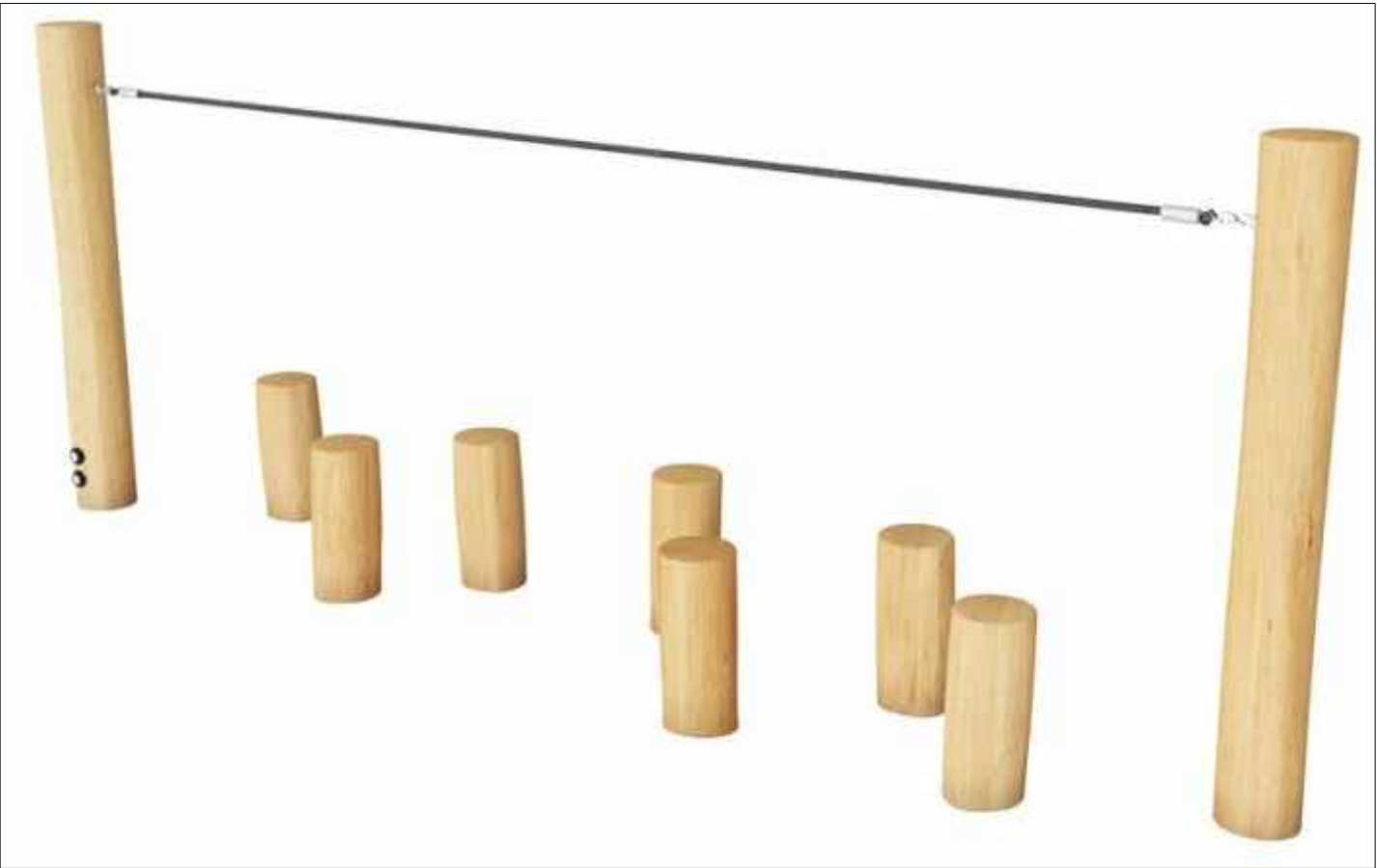

No.10 - KOMPAN NRO821 - Balance posts with rope; Enhances children proprioception and sense of balance, as well as their motor skills.



No.11 - KOMPAN NRO204 - Fairytale throne with 10 pole seats; This is great training for attention, communication and language skills. Additionally, this makes a great balancing trail which children can walk or jump, training cross-coordination and building bone density.



No.13 - KOMPAN NRO103 - Double Springer; Good for toddlers to develop their motor skills

NOTE: DRAWINGS ISSUED FOR PLANNING PURPOSE ONLY.
LANDSCAPE IS SUBJECT TO APPROVAL OF PLANNING AUTHORITY.
*DRAWINGS 18399-2-112.1 AND 18399-2-112.2 TO BE READ TOGETHER.

REV	DATE	AMENDMENT
-----	------	-----------

CUNNANE STRATTON REYNOLDS
LAND PLANNING & DESIGN

DUBLIN OFFICE
3 MOLESWORTH PLACE DUBLIN 2
TEL 01 661 0419 FAX 01 661 0431
EMAIL info@csrlandplan.ie

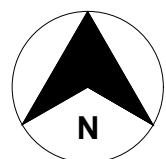

PROJECT:	DATE:	APRIL 2021
Title Block Development Description SHD at Holybanks, Swords	SCALE:	1/1000@A1
DRAWING:	DRAWN:	DC/TS
Play Area Strategy Sheet 2 of 2	CHECKED:	AF
	DRAWING NO:	18399-2-112.2